

FORM NO 1.

letters G. D. Northeast of the creek was surveyed to the heirs of Francis Louthers on the 15th August 1816 By warrant of the 1st January 1816.

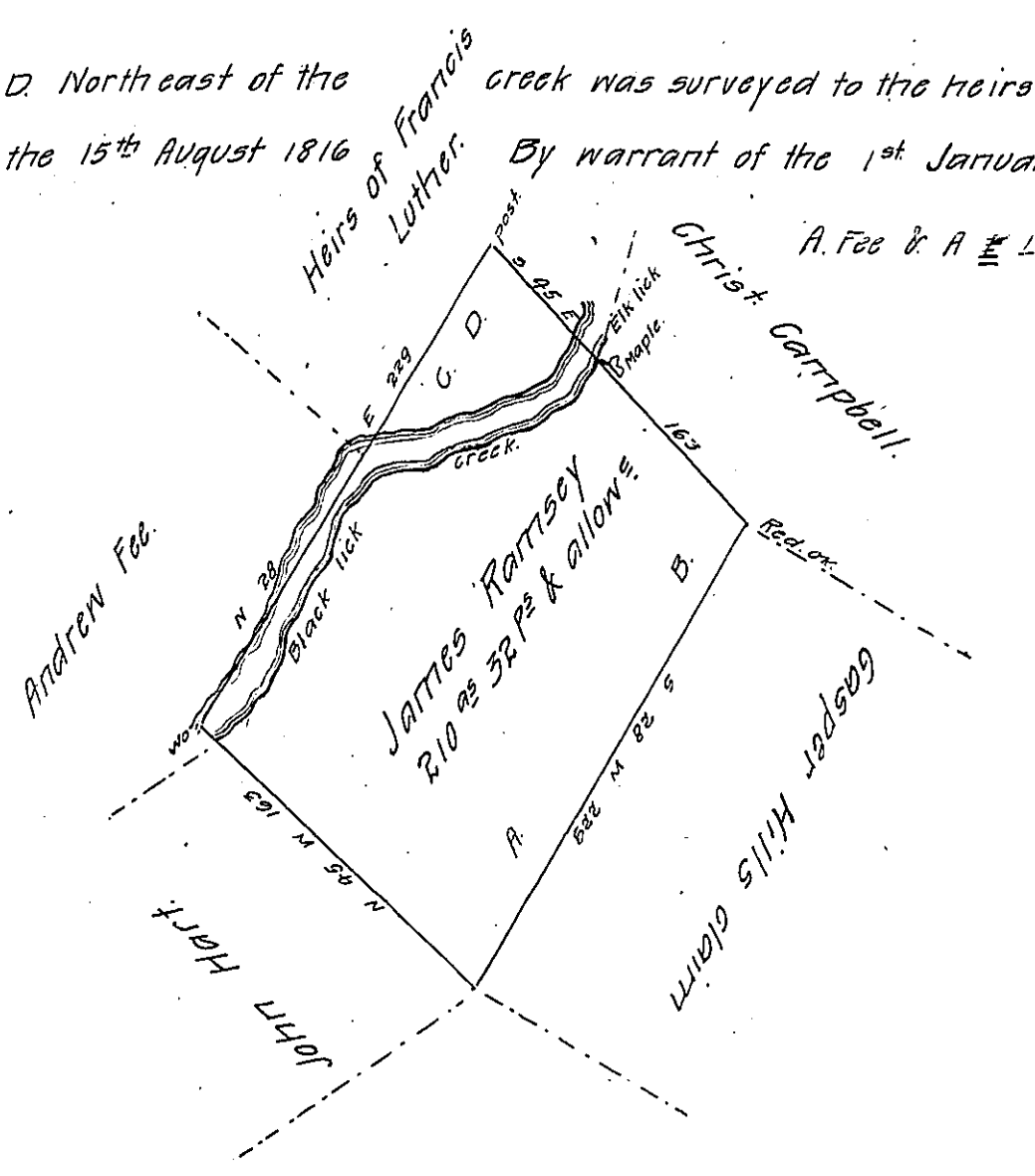

In pursuance of the several acts of Assembly directing the recovery of the principal and interest due to the Commonwealth from persons holding lands by virtue of Locations or other office titles issued from or under the proprietary Government and by the authority of the Board of Property. I have this 20th day of March 1828 Surveyed the above described tract of two hundred and ten acres and thirty two perches and allowance of six per cent joining the Elklick Creek below the mouth of Brush run above the run running from M^{rs} Donalds to Blacklick Creek and adjoining lands of the heirs of Frances Louthers Andrew Fee and others. Situate in Wheatfield township Indiana County By virtue of a warrant granted to James Ramsey the 14th day of August 1773.

To Gabriel Heister Esquire
Surveyor General.

John Taylor. D.S.
J. Hart. Pat^d

N.B. That part of the above survey including the letters A. B. south west of the Creek was surveyed to John Hart the 15 November 1788. By warrant of the 24 day of June 1788. And that part including the X.

IN TESTIMONY that the above is a copy of the original remaining on file in the Department of Internal Affairs of Pennsylvania, made conformably to an Act of Assembly approved the 16th day of February, 1833, I have hereunto set my Hand and caused the Seal of said Department to be affixed at Harrisburg, this twenty-ninth day of January 1909.

Henry Houck
Secretary of Internal Affairs.